

Table of Metes & Bounds

LINE	BEARING	DISTANCE
L1	S 44°44'30" E	122.34'
L2	S 61°13'20" E	52.89'
L3	S 71°09'30" E	47.11'
L4	S 58°05'40" E	38.95'
L5	S 43°15'10" E	65.19'
L6	S 23°31'31" W	38.58'
L7	S 62°08'49" W	26.23'
L8	S 57°13'23" W	30.42'
L9	S 53°41'16" W	32.88'
L10	S 51°54'32" W	43.00'
L11	S 50°36'59" W	47.42'
L12	S 49°20'18" W	16.40'
L13	S 49°20'18" W	33.99'
L14	S 49°20'18" W	14.50'
L15	S 48°49'58" W	46.90'
L16	S 46°39'46" W	66.15'
L17	S 45°08'34" W	60.50'
L18	S 45°37'51" W	77.17'
L19	N 09°14'55" E	38.89'
L20	N 06°47'34" E	62.88'
L21	N 07°22'27" E	82.06'
L22	N 06°48'17" E	45.36'
L23	N 05°02'05" E	39.87'
L24	N 44°33'24" W	25.53'
L25	N 26°47'06" E	93.00'

N.C.G.S. CONTROL MONUMENTS WITHIN 2000 FEET NORTH IS FROM: DEED NORTH - BOOK U-23, PAGE 36. NO EXTENDED TITLE SEARCH HAS BEEN MADE FOR EASEMENTS AND RESTRICTIONS WHICH MAY EXIST AND MAY LIMIT THE USE OF THIS PROPERTY. SPECIFICALLY, UNDERGROUND UTILITIES, WELLS, SEPTIC SYSTEMS, DRAINS AND UNUSED EASEMENTS ARE NOT SHOWN ON THIS PLAT. THIS PLAT WAS PREPARED BY THE SURVEYOR IN ACCORDANCE WITH THE NORTH CAROLINA SURVEYING ACT AND THE SURVEYING AND MAPPING ACT. THIS PLAT IS NOT LOCATED IN A FEDERALLY DESIGNATED FLOOD HAZARD AREA.

Legend of Symbols

- EIP EXISTING IRON PIPE
- EIR EXISTING IRON ROD
- IRS IRON ROD SET
- NF NAIL FOUND
- CMF CONC. MON. FOUND
- LP LIGHT POLE
- L ELECTRIC LINES
- WIRE FENCE
- (cc) CONTROL CORNER
- AS SHOWN
- NONE

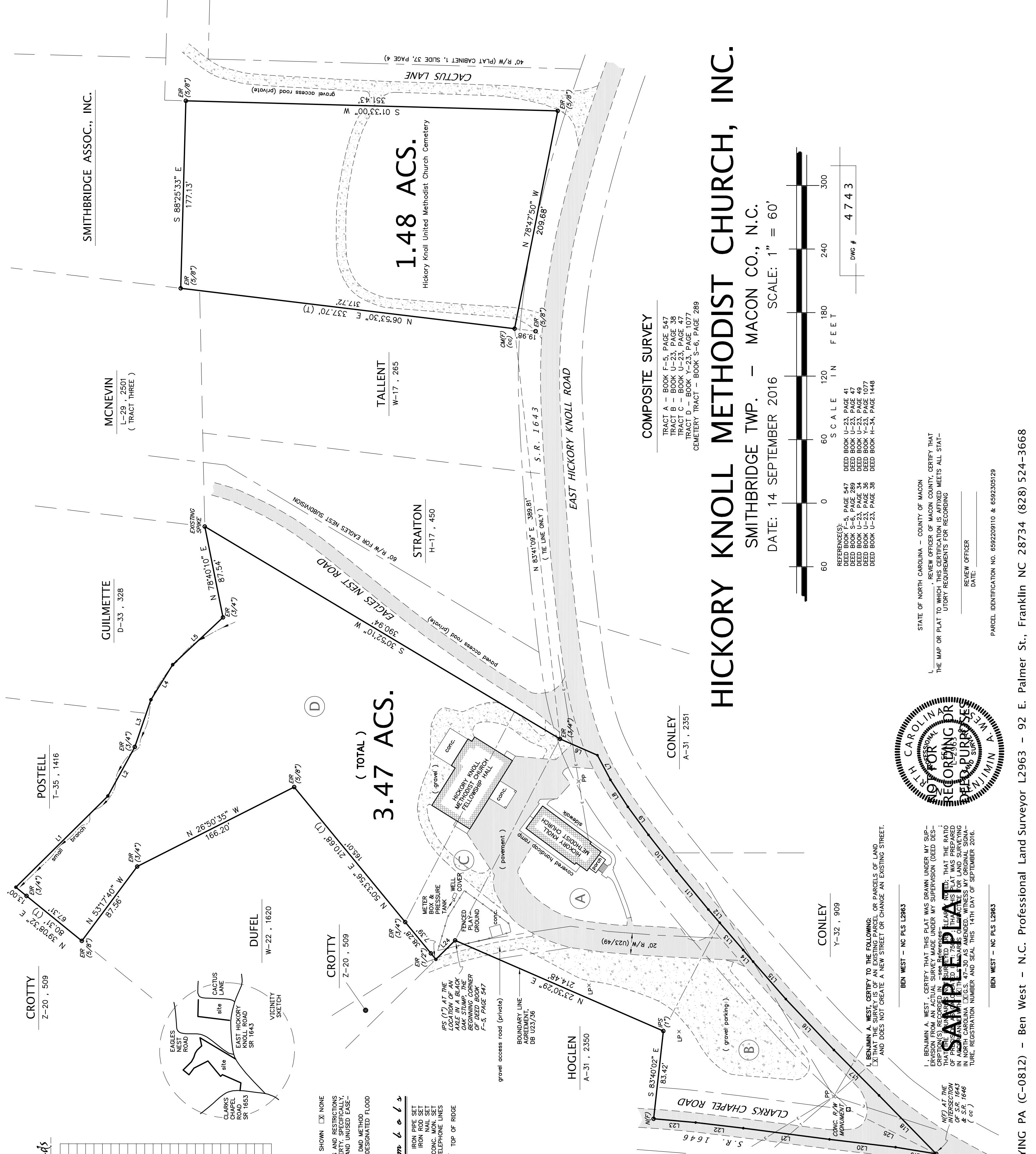
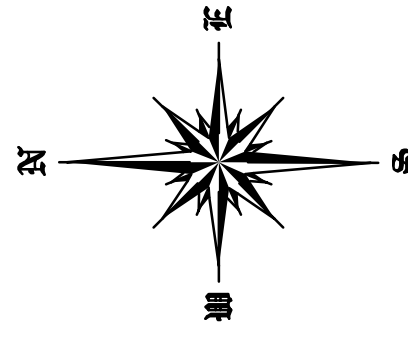

HICKORY KNOLL METHODIST CHURCH, INC.

SMITHBRIDGE TWP. - MACON CO., N.C.
 DATE: 14 SEPTEMBER 2016 SCALE: 1" = 60'

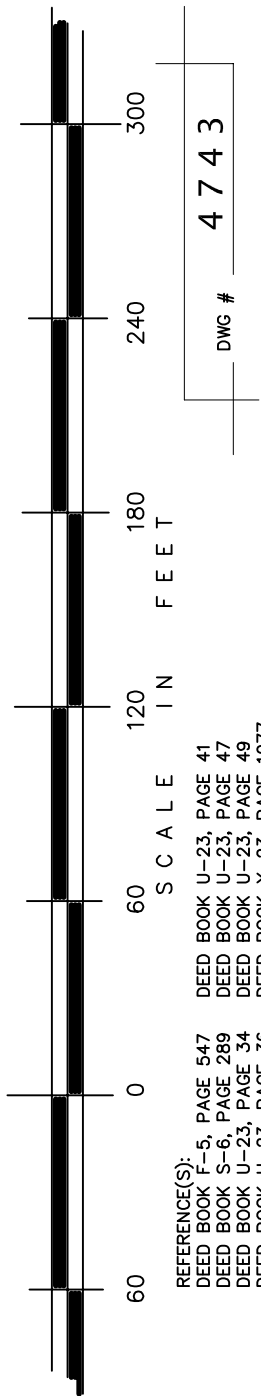

COMPOSITE SURVEY

TRACT A - BOOK F-5, PAGE 547
 TRACT B - BOOK U-23, PAGE 38
 TRACT C - BOOK U-23, PAGE 47
 TRACT D - BOOK Y-23, PAGE 1077
 CEMETERY TRACT - BOOK S-6, PAGE 289

REFERENCE(S):
 DEED BOOK F-5, PAGE 547
 DEED BOOK U-23, PAGE 41
 DEED BOOK U-23, PAGE 47
 DEED BOOK S-6, PAGE 289
 DEED BOOK U-23, PAGE 34
 DEED BOOK U-23, PAGE 36
 DEED BOOK U-23, PAGE 38
 DEED BOOK H-34, PAGE 1446

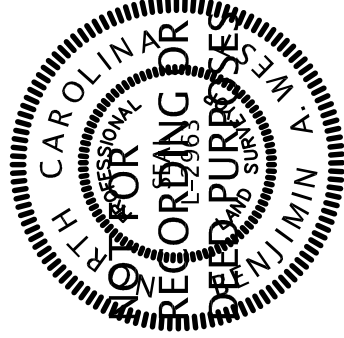

STATE OF NORTH CAROLINA - COUNTY OF MACON
 I, BENJAMIN A. WEST, REVIEW OFFICER OF MACON COUNTY, CERTIFY THAT THE MAP OR PLAT TO WHICH THIS CERTIFICATION IS AFFIXED MEETS ALL STATUTORY REQUIREMENTS FOR RECORDING

REVIEW OFFICER
 DATE:

PARCEL IDENTIFICATION NO. 6592209110 & 6592305129

I, BENJAMIN A. WEST, CERTIFY THAT THIS PLAT WAS DRAWN UNDER MY SUPERVISION FROM AN ACTUAL SURVEY MADE UNDER MY SUPERVISION (DEED DESCRIPTION(S) RECORDED IN - see References -) THAT THE MONUMENTS SURVEYED IN THIS PLAT ARE CLEARLY IDENTIFIED, THAT THE RATIO OF PARTS PER INCH IS 1" = 60'; THAT THIS PLAT WAS PREPARED IN ACCORDANCE WITH THE NORTH CAROLINA SURVEYING AND MAPPING ACT AND THE SURVEYING ACT; THAT I AM A LICENSED SURVEYOR IN THE STATE OF NORTH CAROLINA; AND THAT I AM REGISTERED UNDER LICENSE NO. 14717; REGISTERED ON SEPTEMBER 14, 2016; REGISTRATION NUMBER AND SEAL THIS 14TH DAY OF SEPTEMBER 2016.

BEN WEST - NC PLS L2963

BEN WEST - NC PLS L2963